

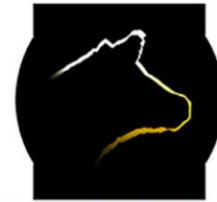

Spring Online Sale

Tuesday, March 26th, 2024



AMSONLINESALES.com



GENERAL SALE INFORMATION:

Sale will be held on March 26th, 2024 on AMSONlinesales.com and will be conducted in accordance within the rules and procedures of the sale site. Sale with end at 7pm CST with a racehorse style close.

All cattle will sell under the standard breeding guarantee as recommended by the American Shorthorn Association.

Animals will be provided a state approved health certificate prior to transportation across state lines. Please check with local and state laws for requirements.

Announcements and information on the sale site will take precedent over printed material in this catalog.

Cattle are available for viewing prior to sale day. Please coordinate with consignors to schedule a visit.

TRANSPORTATION:

Buyer is responsible for cattle pick up and transportation costs unless arrangements with consignor are made prior to sale. Shipping and costs of embryos/ semen lots are also responsibility of buyer. Live lots should be picked up within two weeks of sale day unless arrangements are made with the consignor. Consignor maintains the right to assess a \$20 per head per day fee after the two weeks has passed. If cattle are not picked up within 30 days after sale date, seller maintains the right to void the sale.

CONSIGNOR INFORMATION

Schabbing Shorthorn Farms	9716 State Hwy 25 Cape Girardeau MO 63701	573-225-3110	schabsh@gmail.com
Hendrickson Trust/Nile Valley	31598 Hendrickson Rd, Sedalia MO 65301	618-367-4190	roanbullman2@gmail.com
Sunrise Farms - Angela Wilson	8765 Hwy 140 N, Cottage Grove, TN 38224	731-431-8857	lightnin@wk.net
Stewart Livestock	1914 N. Maple St. Buffalo, MO 65622	4178393184	katie.stewart1962@gmail.com
Legacy Ranch	30 Lensing Road, Rhineland, MO. 65069	314-803-1104	jose@cruzcompany.com
Circle R Polled Shorthorns	3334 Old State Rd. Leslie MO 63056	636-236-0235	stumpylake2009@gmail.com
Dameron Livestock	152 Kelch Rd, Silex Mo 63377	816-262-2417	Kyledameron@hotmail.com
McKenzie Ranch	PO Box 80612 Chevy Chase, MD 20813	619-925-1846	garmckenzie@yahoo.com
Lily Stephens	19288 County Road 487, Puxico MO 63960	573-414-8621	Lilystephens06@icloud.com
Hilldale Cattle Co	16747 Farm Road 1135 Cassville MO 65625	417-846-6517/417-846-6380	janetkier@hotmail.com
Addison Counts - Adams Hill Top Farm	533 NW OO Hwy, Warrensburg, MO 64093	517-214-0927	heathermcounts@gmail.com
Greenhorn Cattle Company LLC	3450 Middle Run Road, Waynesville, OH 45068	937-681-1948	josh.greenhorn1@yahoo.com
Gilman Shorthorns	1279 Sheldon Ave. Stuart, IA 50250	515-360-1445	cgilmanshorthorns@gmail.com
Merideth Land & Cattle Co.	1559 Hwy 124 Fayette, MO 65248	573-489-2739	rmmerideth1@icloud.com
Naylor Shorthorns	190 Bison Rd, Buffalo, MO 65662	417-880-6873	blnfr8@gmail.com



lot 1 CIRCLE R SVEN

Bull	2/12/2023	Red	*x4366780	Polled
Ash Valley Answer 5720	<i>Act BW</i>	<i>Adj WW</i>		
Ash Valley Answer 0260	<i>CED</i> 12	<i>ST</i> 19		
Ash Valley Queen 6826	<i>BW</i> -0.1	<i>REA</i> 0.21		
	<i>WW</i> 38	<i>MB</i> 0.39		
Ash Valley Jazz 9602	<i>YW</i> 60	<i>\$CEZ</i> 42.43		
Ash Valley Kendra 2655	<i>MK</i> 23	<i>\$BMI</i> 119.8		
Ash Valley Kendra 9507	<i>CEM</i> 8	<i>\$F</i> 51.42		

An all-purpose type of bull going back to the storied Loving program on both sides of his pedigree. Excellent structure and look, with an excellent disposition. Good calving ease and growth with excellent longevity built into his pedigree.

Consigned by Circle R Polled Shorthorns

lot 2 NILE VALLEY MO MADE IN TIME 123

Bull	2/16/2023	Red	*x4356853	Polled
Saskvalley Tradition 106T	<i>Act BW</i> 66	<i>Adj WW</i> 551		
JSF Times Square 120G ET	<i>CED</i> 17	<i>ST</i> 21		
KL Gold Rose	<i>BW</i> -3.4	<i>REA</i> 0.23		
	<i>WW</i> 50	<i>MB</i> 0.25		
BFS Master Prince	<i>YW</i> 70	<i>\$CEZ</i> 57.72		
Nile Valley Maid 96	<i>MK</i> 27	<i>\$BMI</i> 151.5		
Nile Valley Maid 83	<i>CEM</i> 9	<i>\$F</i> 55.82		

Times Square son with curve bending EPD's. BW 68# WW 551# MO Made in Time excels in calving ease a deep body with balance & growth. 11/11 EPD's in Top 50%, 8/11 top 10%, 4 in top 2% CED, BW, ST& \$BMI

Consigned by Nile Valley/Hendrickson Trust



lot 3 **STLV 21F 2102 2301**

Open Heifer	2/20/2023	Red	*xAR4357447	Polled
JSF Goldenrod 57U	<i>Act BW</i>		<i>Adj WW</i>	525
CIRLCLK Gilman Dream Easy 21F	<i>CE</i>	13	<i>ST</i>	15
Gilman's Ruby 55D	<i>BW</i>	-0.9	<i>REA</i>	0.21
	<i>WW</i>	47	<i>MB</i>	0.23
TMAS Mr. Tango 9710G	<i>YW</i>	62	<i>\$CEZ</i>	47.1
STLV 9710G 8N1	<i>MK</i>	26	<i>\$BMI</i>	137.9
GPN Cherry 4N33 8N1	<i>CEM</i>	6	<i>\$F</i>	53.1

If you're looking for one ready to show, check her out! She was shown several times as a calf, excellent disposition, correct, and really easy feeding. Breed her to the bull of your choice later this spring, show her all summer, and add her to your cow herd. The GPN genetics speak for themselves, add in a little Red Angus influence and you have a great maternal package.

Consigned by Stewart Livestock

lot 4 **LSS BLACK BETTY 0310**

Open Heifer	3/10/2023	BWM	*xAR4369991	Polled
Basin Payweight 1682	<i>Act BW</i>		<i>Adj WW</i>	
Deer Valley Growth Fund	<i>CE</i>	8	<i>ST</i>	12
Deer Valley Rita 36113	<i>BW</i>	2.1	<i>REA</i>	0.54
	<i>WW</i>	76	<i>MB</i>	0.32
Monopoly	<i>YW</i>	126	<i>\$CEZ</i>	15.56
Schab's Dililah 0421 ET	<i>MK</i>	20	<i>\$BMI</i>	118.4
SGK Lady Gaga 917W	<i>CEM</i>	5	<i>\$F</i>	68.97

A great little plus heifer, very gentle and kid friendly. She would do great as a market heifer at the state fair. Dam is out of Monopoly and sire is Deer Valley Growth Fund. Halter broke and ready to show.

Consigned by Lily Stephens



lot 5 MLC MERIDETH ISOBEL 3062L

Open Heifer	3/10/2023	Red	*x4353319	Polled
Saskvalley Tradition 106T	<i>Act BW</i>	78	<i>Adj WW</i>	
JSF Times Square 120G ET	<i>CED</i>	11	<i>ST</i>	20
KL Gold Rose	<i>BW</i>	1.4	<i>REA</i>	0.34
	<i>WW</i>	52	<i>MB</i>	0.09
BSG Profitwise 1767	<i>YW</i>	67	<i>\$CEZ</i>	38.67
Shadybrook Isobel 97J	<i>MK</i>	25	<i>\$BMI</i>	144.8
Shadybrook Hot Isobel 91F ET	<i>CEM</i>	5	<i>\$F</i>	54.05

A standout heifer from day one! Cherry red in color, thick hair, with great show potential. Out of a Shadybrook cow and sired by Times Square she has outstanding EPDs. I believe she can be your next donor cow, so don't overlook this one! Sells with choice of two straws of semen on JSF Times Square 120G ET or JSF Foreplay 168J.

Consigned by Merideth Land & Cattle

lot 6 MLC MERIDETH MILIEY 3071L

Open Heifer	3/13/2023	Roan	*x4370302	Polled
Bell M Foreman 30A	<i>Act BW</i>	87	<i>Adj WW</i>	
JSF Foreplay 168J	<i>CED</i>	8	<i>ST</i>	20
JSF Princess 24D	<i>BW</i>	2.5	<i>REA</i>	0.55
	<i>WW</i>	63	<i>MB</i>	-0.19
Leveldale Boardwalk 530C	<i>YW</i>	96	<i>\$CEZ</i>	22.15
Shadybrook Miley 41G ET	<i>MK</i>	19	<i>\$BMI</i>	122.9
SBF Perfect Millie 19A ET	<i>CEM</i>	3	<i>\$F</i>	56.61

This is our first heifer sired by JSF Foreplay 168J this year. We have no complaints. They are great weight gainers. Her dam's genetics include Boardwalk and SBF Perfect Millie 19A ET. She'll make a great cow to add to your herd. Sells with choice of two straws of semen on JSF Times Square 120G ET or JSF Foreplay 168J.

Consigned by Merideth Land & Cattle



lot 7 MLC MINNIE BTD 3082L

Open Heifer	3/23/2023	Roan	x4353927	Polled	
KL Mr. Ted	KL Prime Time Dazzler	<i>Act BW</i>	81	<i>Adj WW</i>	
		<i>CED</i>	6	<i>ST</i>	15
	KL Rosewood 1112	<i>BW</i>	2.5	<i>REA</i>	0.27
		<i>WW</i>	53	<i>MB</i>	-0.11
	Shadybrook Qantas 2B	<i>YW</i>	79	<i>\$CEZ</i>	20.64
MLC Merideth Minnie Q 8055 ET		<i>MK</i>	25	<i>\$BMI</i>	117.5
Waukaru Minnie 1063		<i>CEM</i>	3	<i>\$F</i>	51.95

Nice strawberry roan heifer out of the Minnie cow family and SBF Qanta 2B. Her sire is from our Keith Lauer bull KL Mr. Ted. Fantastic disposition. Our 8 year old grandson has had a blast getting her ready, so gentle and respectful. Take a look at her EPDs! Here's a lot of power! Sells with choice of two straws of semen on JSF Times Square 120G ET or JSF Foreplay 168J.

Consigned by Merideth Land & Cattle

lot 8 SCHAB'S SENSATIONAL SHEILA

Open Heifer	9/15/2023	Orange	*xAR4369656	Polled	
SULL Red Reward 9321		<i>Act BW</i>	68	<i>Adj WW</i>	
	SULL Red Sensation 6554D ET	<i>CED</i>	9	<i>ST</i>	9
SULL Rose Mary 636-3 ET		<i>BW</i>	1	<i>REA</i>	0.3
		<i>WW</i>	57	<i>MB</i>	0.17
		<i>YW</i>	83	<i>\$CEZ</i>	27.44
Schab's Bab		<i>MK</i>	20	<i>\$BMI</i>	113.5
		<i>CEM</i>	2	<i>\$F</i>	56.94

This stylish heifer is going to turn some heads in the show ring this summer. She is stout made but yet feminine in her making. Her dam is a Hi Ho Silver daughter who is a very productive cow in our herd. So after you are done showing she will become a high producing female in anyone's program.

Consigned by Schabbing Shorthorn Farms

OPEN FEMALES



lot 9 HILLDALE ELEANOR

Open Heifer	9/17/2023	Roan	*xAR4370521	Polled
	JSF Gauge 137W		<i>Act BW</i> 70	<i>Adj WW</i>
GPN Gauge 8N20			<i>CED</i> 12	<i>ST</i> 16
	GPN Cherry 5N17		<i>BW</i> -0.5	<i>REA</i> 0.32
			<i>WW</i> 50	<i>MB</i> 0.2
			<i>YW</i> 69	<i>\$CEZ</i> 42.87
Hilldale MM			<i>MK</i> 24	<i>\$BMI</i> 133.3
			<i>CEM</i> 6	<i>\$F</i> 54.18

Here is a nice female that has a bright future ahead of her. She is stout with great depth of body. She has the potential to be a great show heifer and the go on to be a productive cow. She is sired by a very powerful Naylor bull that I have used successfully on several different outcrosses. Her granddam 5N17 has produced high selling herd bulls, and her sire 8N20 is still successfully working in a herd in Northeast Missouri. Good numbers and \$indexes as a bonus!

Consigned by Hilldale Cattle Company

4-H/FFA Youth Awards

Sponsored by the

\$3,250 Total



Award donated by MSA as a voucher to be used in 2024 as aid in purchase of a registered Shorthorn/ShorthornPlus breeding stock (open or bred heifer, cow or herd bull).

4-H Awards

1st Place - \$750
2nd Place - \$500



FFA Awards

1st Place - \$750
2nd Place - \$500



Bonus Award

4-H or FFA - \$750



Scan the code for more information!

-Joint selection by MO 4-H, FFA & MSA committee approval
-Winners must join AJSA & MJSA and are encouraged to participate in local, state, and national shows with the main goal of growing and developing a beef herd.
-Recipients to be determined by completed questionnaire & a 3-6 minute video contest presentation themed, "Sharing my dream with Shorthorns"



MSA-Missouri Shorthorn Association
31598 Hendrickson Rd
Sedalia, MO 65301

For any questions, contact:

Brett Naylor, President: 417-880-6873
Jose' Cruz, Vice President: 314-803-1104
John Hendrickson, Sec/Treasurer: 618-367-4190

Forward answers to questions and video by
March 1st, 2024 to

info@mshorthorn.com

Follow us on Facebook or visit mshorthorn.com



lot 10 SUNRISE MYSTIC MIRAGE SD 1083

Open Heifer	10/9/2023	Roan	*x4367458	Polled
Studier's Taylor Made 7Y	<i>Act BW</i>	76	<i>Adj WW</i>	
Byland Soggy Dog 7TM73	<i>CED</i>	8	<i>ST</i>	14
Byland Cindy Beauty 5M48	<i>BW</i>	1.2	<i>REA</i>	0.74
	<i>WW</i>	50	<i>MB</i>	-0.07
SULL Red Demand 9329 ET	<i>YW</i>	80	<i>\$CEZ</i>	26.39
MSC Mystic Red Mirage	<i>MK</i>	19	<i>\$BMI</i>	122
SULL GNCC Mystic Mirage ET	<i>CEM</i>	6	<i>\$F</i>	52.2

I've been really pleased with my Soggy Dog sired calves so far. They have all had plenty of body and stoutness, while also being sound. This heifer is no exception, and her color is sure to catch everyone's eye. Show her for 2 years then put her in your pasture where she'll excel as a cow.

Consigned by Sunrise Farms-Angela Wilson

lot 11 LR LEGACY KNIGHT'S MARGIE

Open Heifer	10/19/2023	RWM	*xAR4365146	Polled
SULL Knighted Man 6231D ET	<i>Act BW</i>	72	<i>Adj WW</i>	
LR Legacy's First Knight	<i>CED</i>	7	<i>ST</i>	10
Rockdale Twinkle Margie	<i>BW</i>	2	<i>REA</i>	0.27
	<i>WW</i>	46	<i>MB</i>	-0.07
LR Commodore's Pride	<i>YW</i>	69	<i>\$CEZ</i>	23.62
LR Legacy's Sage	<i>MK</i>	21	<i>\$BMI</i>	106.5
Agnes	<i>CEM</i>	2	<i>\$F</i>	48.94

Look hard and study this heifer's pedigree to make your decision easy. You can't go wrong with Right Direction, Knighted Man, Hot Commodity, Mona Lisa and Augusta Pride! Halter broke with gentle disposition she is ready for the show ring.

Consigned by Legacy Ranch



Service Sire of Lot 12



AI Sire of Lot 13

lot 12 HILDALE POLLY

Bred Heifer	7/20/2022	Blue Roan	*xAR4359281	Polled
Ruby SWC Battle Cry 431B	<i>Act BW</i>	75	<i>Adj WW</i>	
Camp's Front Runner	<i>CED</i>	7	<i>ST</i>	11
RS Josilyn 55B	<i>BW</i>	2.4	<i>REA</i>	0.47
	<i>WW</i>	58	<i>MB</i>	-0.1
DF Talladega	<i>YW</i>	86	<i>\$CEZ</i>	20.59
Camp's Sweet Tart	<i>MK</i>	19	<i>\$BMI</i>	114.5
Wise's Stylish Lady 625	<i>CEM</i>	1	<i>\$F</i>	54.42

The female perfectly combines size, femininity, bone and maternal traits all in one great blue roan package. She has enough power to ensure her progeny will be excellent performers, but still maintains a perfect extended front end for future show heifer progeny. Great EPDs. You should really see her in person to appreciate her presence. *Bred to NAYLOR Athens 221 due September 2024.*

Consigned by Hilldale Cattle Company

lot 13 GPN CHERRY 2N24

Bred Heifer	9/17/2022	Red	*x4355649	Polled
Saskvalley Tradition 106T	<i>Act BW</i>	75	<i>Adj WW</i>	701
JSF Times Square 120G ET	<i>CED</i>	14	<i>ST</i>	20
KL Gold Rose	<i>BW</i>	-0.9	<i>REA</i>	0.31
	<i>WW</i>	51	<i>MB</i>	0.07
Free K-Kim Hot Commodity	<i>YW</i>	65	<i>\$CEZ</i>	48.78
GPN Cherry 8N49	<i>MK</i>	30	<i>\$BMI</i>	156.6
GPN Cherry 1N44	<i>CEM</i>	7	<i>\$F</i>	53.74

This is one of the biggest bodied, highest performing Times Square daughters to ever sell, or might exist. She excelled with a 701lb ADJ WW and moderate BW. Her dam 8N49 has a WW ratio of 109 on her first 3 calves and 2N24 will likely follow in her footsteps. Good on the move and feminine. 14/16 EPDs & indexes in the top 40% of the breed with a TOP 1% \$BMI. *Bred to JSF Ronan 5H due September 15th, 2024.*

Consigned by Naylor Shorthorns

BRED COWS/PAIRS



AI Sire of Lots 14 & 15

lot 14

DL CECILIA

Cow/Calf Pair	8/1/2021	RWM	*xAR4335282	Polled
M Bar Castlerock 722T				
LSF Sodbuster				
Oley's H7106 Flower 703T				
Studer's Ruby Red 1Y				
JS Cecilia 6J01				
WHR Cecilia 3916 ET				

	Act BW	62	Adj WW	
	CEW	5	ST	10
	BW	3.4	REA	0.28
	WW	48	MB	-0.08
	YW	73	\$CEZ	16.12
	MK	25	\$BMI	106.4
	CEM	0	\$F	49.71

3 in 1 package first calf heifer calf at side born 8-28-2023 (Reg #AR4369953) sired by Crooked Post Curfew. The cow's sire Sodbuster is half Red Angus bull that I purchased from Leemon's years ago and made quite an impact on my herd and the Cecilia cow family needs no explanation. Bred to DJS The Outsider due September 2024.

Consigned by Dameron Livestock

lot 15

DL SNOW FLAKE

Cow/Calf Pair	9/25/2021	White	*xAR4335281	Polled
3BC Hard Rock 1498				
SRV Quiet Man				
CHSC Elegant Queen				
Hi View's Ace of Diamonds				
DL Kylee's Blue Lady				
	832			

	Act BW	63	Adj WW	
	CEW	8	ST	8
	BW	1.6	REA	0.36
	WW	42	MB	0.27
	YW	60	\$CEZ	29.43
	MK	17	\$BMI	107.4
	CEM	4	\$F	51.1

3 in 1 package longevity cow here. Her mother is so old the pedigree is sideways in the herd book and still as sound as her offspring here. Great first calf heifer with an outstanding bull calf (Reg #AR4369952) at side sired by Crooked Post Curfew. Bred back to DJS The Outsider due September 2024.

Consigned by Dameron Livestock



lot 16 CRESTMEAD MISS HORIZION 2ND

Cow/Calf Pair	4/2/2017	Red	*x4262925	Polled
RS ST269 832 00		<i>Act BW</i> 71	<i>Adj WW</i>	
TJ's Rob 062Z		<i>CED</i> 7	<i>ST</i> 14	
TJ's 434 Franny 188U		<i>BW</i> 1.5	<i>REA</i> 0.27	
		<i>WW</i> 32	<i>MB</i> 0	
Key Ridge Explorer		<i>YW</i> 46	<i>\$CEZ</i> 30.62	
Crestmead Miss Horizon		<i>MK</i> 24	<i>\$BMI</i> 107.5	
DPC Hi Horizon		<i>CEM</i> 5	<i>\$F</i> 43.21	

Here's the chance to add a proven, no miss female to your herd. I purchased this female as a heifer calf in a previous state sale from Crestmead Farms to start my Shorthorn herd. Her first calf is still in production in our herd with another daughter in the replacement pen. She sells with a dark red February bull calf at side sired by our herdsire, Studer's Jackpot (a Fireball son) who has added pounds and production in our herd in his first calf crop. Horizon still has years of production left and will be a great addition to your herd.

Consigned by Addison Counts-Adams Hill Top Farm

lot 17 SHADYBROOK PICTURE PERFECT 81D

Flush	3/24/2016	Red	*x4248626	Polled
Free K-Kim Hot Commodity		<i>Act BW</i>	<i>Adj WW</i>	
Shadybrook Hot Shot 88A		<i>CED</i> 2	<i>ST</i> 11	
SBF Veronica 92Y		<i>BW</i> 7.4	<i>REA</i> 0.51	
		<i>WW</i> 53	<i>MB</i> -0.56	
DF Pure Gold 3N		<i>YW</i> 68	<i>\$CEZ</i> 6.43	
SBF Picture Gold 20X ET		<i>MK</i> 31	<i>\$BMI</i> 123.8	
Shadybrook Picture 201M ET		<i>CEM</i> 4	<i>\$F</i> 45.47	

The beast from the Northeast that has acquired a lot of fanfare from visitors to the farm. Her first summer here she was the first cow to shed off, and she thrived in 100+ heat to nurse a natural calf to an 800 lb WW on Missouri fescue. Not only that we flushed her, and she bred back AI first service! She possess' the size, power and mass we need to gain back in the breed to compete on a commercial scale. We thought enough to flush her, and we'd like you to as well. She is a "Picture Perfect" cow.

Consigned by Naylor Shorthorns

lot 18 3 IVF SEXED FEMALE EMBRYOS

Embryos	Donor: *x4258416	Sire: *x4274836		
	SULL Right Direction ET		Dam	Sire
	SULL Dream Only 7188E ET		<i>CE</i> D	5 3
	SS Dream Lady 161 ET		<i>B</i> W	4.8 3.3
X			<i>W</i> W	53 58
	SULL Red Knight 2030 ET		<i>Y</i> W	76 85
	SULL Current Commodity 7630E		<i>M</i> K	37 18
	SULL Desert Rose 0004 ET CL		<i>\$</i> BMI	127.4 106.26



Dam of lot 18 embryos



lot 19 4 IVF SEXED FEMALE EMBRYOS

Embryos	Donor: *x4223956	Sire: *s4329601		
	DF Waco 6W		Dam	Sire
	GCC Turner's Margie 542 E ET		<i>CE</i> D	0 7
	D&D Margie's Beauty 610S ET		<i>B</i> W	6.1 3.5
X			<i>W</i> W	42 75
	Byland Flash 9U106		<i>Y</i> W	65 111
	CF Payweight X ET		<i>M</i> K	23 29
	SULL Crystal's Lady 6265D		<i>\$</i> BMI	127.4 161.51



Dam of lot 19 embryos



TASC Margie's Luna 101L
Full sib to lot 19 embryos

lot 20 3 CONVENTIONAL EMBRYOS

Embryos	Donor: *x4210193	Sire: *x4228433		
	Studer's Jazz Man 10U		Dam	Sire
	Gilman's Sweet Lady 430B ET		<i>CE</i> D	8 10
	SM Sweet Lady ET		<i>B</i> W	3.4 1.8
X			<i>W</i> W	50 55
	Studer's Taylor Made 7Y		<i>Y</i> W	80 81
	Leveldale Boardwalk 530C		<i>M</i> K	25 12
	Leveldale Blossom 230Z		<i>\$</i> BMI	119.8 121.61



Sire of lot 20 embryos

lot 21

TRN OMAHA 79

Semen *x4251329 2 Units Sexed Female

Consigned by Albertson Farms

lot 22

LEVELDALE COWBOY UP 820F

Semen *x4273348 3 Units Conventional

Consigned by Gilman Shorthorns

lot 23

SCHAB'S ROAD TRIPPIN ET

Semen *s4317266 5 Units Conventional

Consigned by Schabbing Shorthorn Farms

lot 24

SCHAB'S ROAD TRIPPIN ET

Semen *s4317266 5 Units Conventional

Consigned by Schabbing Shorthorn Farms

lot 25

BYLAND TOP DOG OSD40

Semen *x4305793 5 Units Conventional

Donated by Merideth Land & Cattle

lot 26

JSF TIMES SQUARE 120G ET

Semen x4297739 5 Units Conventional

Consigned by Merideth Land & Cattle



TRN Omaha 79



Leveldale Cowboy Up 820F



Schab's Road Trippin ET



Byland Top Dog OSD40



JSF Times Square 120G ET

lot 27 LEVELDALE COWBOY UP 820F

Donation Semen *x4251329 2 Units Conventional

Donated by Gilman Shorthorns

lot 28 JSF SPRINGSTEEN 183K ET

Donation Semen *x4340640 2 Units Sexed Female

Donated McKenzie Ranch

lot 29 ASH VALLEY DUTY 0734

Donation Semen *x4178870 5 Units Conventional

Donated McKenzie Ranch

lot 30 MAPLETON JEFFERSON M5J

Donation Semen x4327528 5 Units Conventional

Donated by Nile Valley Shorthorns/Hendrickson Trust

lot 31 MAPLETON JEFFERSON M5J

Donation Semen x4327528 5 Units Conventional

Donated by Nile Valley Shorthorns/Hendrickson Trust



JSF Springsteen 183K ET



Leveldale Cowboy Up 820F

lot 32 STUDER'S KINGSPPOINT 12K

Donation Semen 4337247 5 Units Conventional

Donated by Dameron Livestock, Alden Farms, & Studer Shorthorns

lot 33 JSF TIMES SQUARE 120G ET

Donation Semen x4297739 5 Units Conventional

Donated by Merideth Land & Cattle

lot 34 JSF CRUISE 125K

Donation Semen *x4338160 2 Units Conventional

Consigned by Merideth Land & Cattle

lot 35 JSF FOREPLAY 168J

Donation Semen *x4324982 5 Units Conventional

Donated by Merideth Land & Cattle



Son of Ash Valley Duty 0734



Studer's Kingspoint 12K



JSF Foreplay 168J



Mapleton Jefferson M5J



JSF Times Square 120G ET



JSF Cruise 125K



HIGHLAND LET THE GOOD TIMES ROLL 303

OWNED WITH HIGHLAND FARMS & CMS SHORTHORNS
CHAMPION SHORTHORN PLUS BULL - 2023 AMERICAN ROYAL & NAILE



SMITHERS FAMILY
CHAMPION SHORTHORN, 2023 ILLINOIS STATE FAIR JR SHOW



MCGAUGH FAMILY

HIGH POINT OVERALL HEIFER, 2023 MO CLUB CALF ASSOC



HETER FAMILY

CHAMPION SHORTHORN PLUS, 2023 KANSAS STATE FAIR OPEN SHOW

Alden Farms



602 E. BERRY • HAMILTON, MISSOURI

ROBERT & BEVERLY ALDEN FAMILY

ROBERT: 816-632-8509
ralden@consumersoilandsupply.com

TYLER ALDEN: 816-632-0230

A COMMITMENT TO PRODUCING EYE APPEALING, MARKETABLE SHORTHORN • SHORTHORN PLUS CATTLE



GILMAN SHORTHORNS
Stuart, IA
A PASSION FOR PROGRESS

Family Legacies
SALE

ANNUAL FEMALE SALE

2ND SATURDAY IN OCTOBER
Selling Open Heifers & Bred Heifers.

Don't *You Time*
Think It's *Time*
BULL SALE

ANNUAL BULL SALE

LAST SATURDAY IN FEBRUARY
Selling Shorthorn & Shorthorn Plus
Yearling and Fall Aged Bulls.



GILMAN SHORTHORNS

Stuart, IA

A PASSION FOR PROGRESS

CARY & ROCHELLE GILMAN
ETHAN, KATHLEEN, CHRIFF + CORD
WILL, LEAH, RORIK + RIGGS
ETHAN: 515.360.1445

GILMANSHORTHORNS.COM





Land and Lake Properties

UCLandAndLake.com



We Know The Country
We ARE The Country



Rhineland:
PO Box 490 / 103 Bluff Street,
Rhineland, MO 65069
Lake Ozark:
PO Box 2369 /
70 Northshore Dr., Suite D
Lake Ozark, MO 65049



Land and Lake Properties

Office: (573) 693-9510
Toll Free: (855) 345-7707
Fax: (573) 693-9512
UCLandAndLake.com
HermannRealEstate.com
Jose' Cruz - Broker/Owner



MOORE Shorthorns

THE HUGH MOORE JR. FAMILY
JERSEYVILLE, IL | WWW.MOORESHORTHORNS.COM
RON: 618.535.3235 | LAMOORE13@GMAIL.COM
TOM: 618.535.5849 | CRUZ:859.612.7175

A family focused operation since 1951, that prides itself in producing high quality Shorthorns that succeed in the show ring and the pasture. Follow our facebook page and watch for our multiple online sales throughout the year. Cattle available private treaty at all times. Reach out to Ron, Tom or Cruz to stop by. We always enjoy visitors.

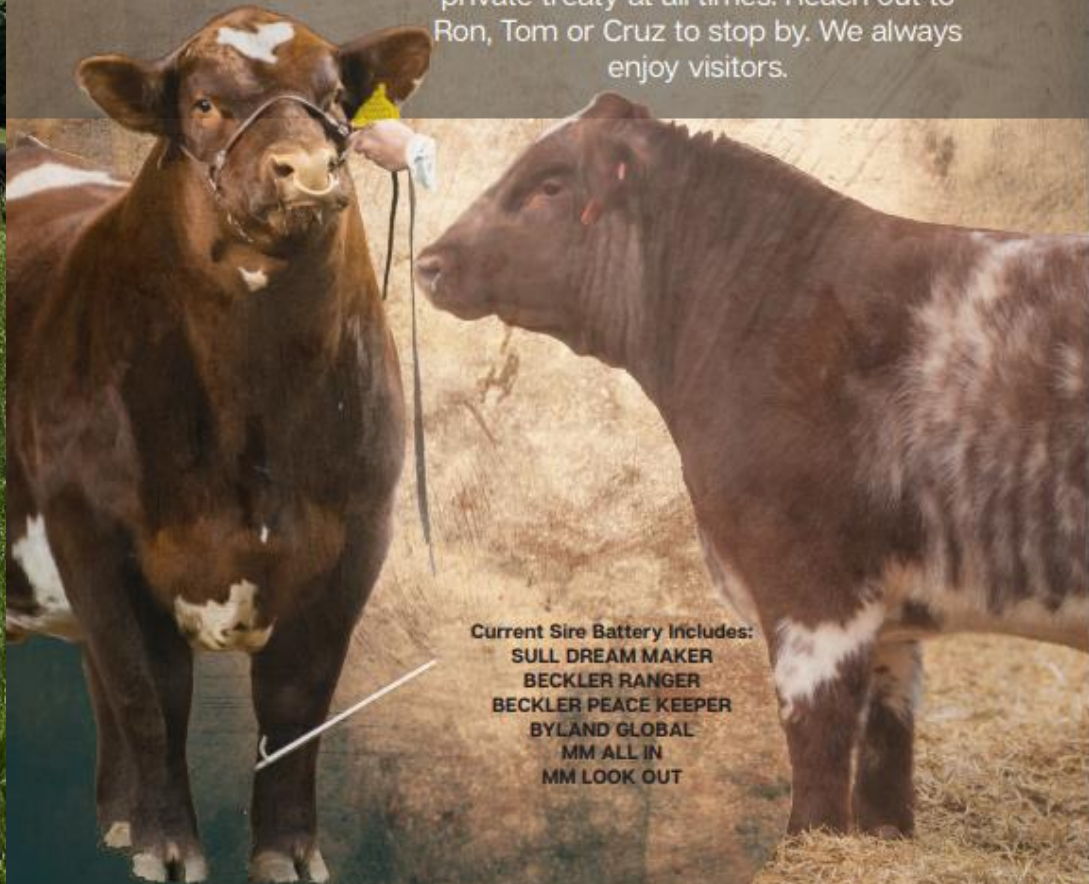

Current Sire Battery Includes:
SULL DREAM MAKER
BECKLER RANGER
BECKLER PEACE KEEPER
BYLAND GLOBAL
MM ALL IN
MM LOOK OUT

CHAMPIONS
were crowned



HANDSHAKE *after* HANDSHAKE



**"BELIEVE YOU CAN AND
YOU'RE HALFWAY THERE"**
-THEODORE ROOSEVELT

CCC

CCC

**COVER CATTLE
COMPANY**
BOWLING GREEN, MO

573-470-1060

BILL - GINNA - MEALIEA - BRIDGETT

BUM STEER CATTLE COMPANY

Lewis Pugh, 330-795-0482
Jill Myers, 330-340-0416
124 SW Hwy U, Holden, MO 64040

THE NEW SHORTHORN CREW



CONTACT US FOR BEEF



Herd Sire JSF CF PIVOTAL 056 UR

REG: *X4313537
DOB: 3/3/2020
POLLED - RWM
SIRE: CF S/F ULTIMATE REWARD ET
DAM: SBF COUNTESS 14D ET

HELLWEGE

Shorthorns

Zach Word
573-846-6930
Frohna, MO



BW 0.3
WW 39
YW 56
MK 19
SCEZ 34.11
SBMI 111.50
SF 46.34
ACTUAL BW: 83 LBS



Lindsay Myers
23503 Highway 52, Cole Camp, MO 65325
660-621-0353 • mercerlindsay@hotmail.com

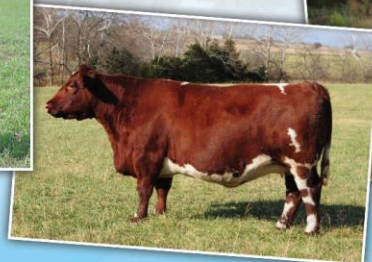

Shorthorn Shorthorn Plus Angus



New Donor!



RED KNIGHT x MYRTLE BO

Angela Wilson
731.431.8857
lightnin@wk.net



Legacy Ranch

Registered Shorthorn Cattle

Rhineland, MO

Jose' 314-803-1104

Connie 314-609-1887

Glenn 636-185-6103



***Females • Bulls • Steers
Embryos • Semen • Retail-Beef***

***"Superior Shorthorns
Is Our Legacy"***

HERD SIRES

AT CRESTMEAD



JSF/GCF Red Demand 404

Reg#: *x4214546
Red • Polled • 1/5/2014
Sire: SULL Red Demand
Dam: JSF Lavendar 73X

CED: 3	YG: -0.55
BW: 2.0	CW: -14
WW: 36	REA: 0.43
YW: 48	MB: -0.14
MK: 24	FT: -0.13
TM: 42	\$CEZ: 16.13
CEM: 0	\$BMI: 106.63
ST: 15	\$F: 43.05

MLC Merideth Lead Dog 11J

Reg#: *x4325277
Roan • Polled • 2/5/2021
Sire: Byland Soggy Dog
Dam: Byland Cassandra 9R037

CED: 12	YG: -0.42
BW: 1.4	CW: 25
WW: 63	REA: 0.84
YW: 98	MB: -0.08
MK: 28	FT: -0.09
TM: 59	\$CEZ: 33.75
CEM: 9	\$BMI: 149.67
ST: 19	\$F: 58.57



CRESTMEAD
FARM

EST. 1888

Crestmead Farm

7400 A Hwy, Pilot Grove, MO 65276
Bill Betteridge, 660-888-9790 • wbetter@iland.net
Kaylan Cassil 573-823-9512



John & Shanna Armstrong
2445 Sycamore Rd, Alpena, Ar 72611
281-851-1151 • jarmstrongcattle@gmail.com
www.jarmstrongcattle.com
Follow us on Facebook & Instagram

HERD BULLS, SHOW CALVES, REPLACEMENT HEIFERS, BRED COWS
AVAILABLE YEAR ROUND



W-C-C

Worthington Cattle Co.
Dadeville, Mo

Brian, Sarah, Tate & Boone

417-844-1888

W-C-C NEW DREAM GIRL

W-C-C BEARCATS CAVENA



Raising boys on good cattle and the good Lord

GENES Built For **GRASS**

Nile Valley
Shorthorns



Hendrickson Trust

Sedalia, MO John 618-367-4190

Alice, Allyson, James, Julie or Mark 660-826-7279

roanbullman@aol.com

www.nilevalleyfarm.mysite.com



Freezer Beef

Bulls, Heifers and Cows



A World

OF OPPORTUNITY

AVAILABLE FOR THE FIRST TIME IN USA AND CANADA

Decades of devotion to the
Red, White, & Roan

Albertson Farms

Wheeling, MO

660-247-2813



New addition!

Waco x 610s

Frozen genetics and freezer beef available at all times.
Calves by Red Reward, Current Commodity, Times Square,
and more on the ground now!



RONELLE PARK SLURPIE S29

- Australian record selling bull at \$106,000
- 84 BW, 688 WW
- Scanned 7.8% IMF and 21" ribeye
- Flawless phenotype, complete outcross
- Limited semen availability



RONELLE PARK ROLLS ROYCE R10

- 2022 Dubbo National top selling bull
- 70 BW, 842 WW
- Scanned 7.1% IMF at 13 months on grass
- Top 1% IMF, Top 25% BW & WW EPD
- Semen: \$100/Straw

G.L. McKenzie & Family
(301) 900-5040
glmckenzie@mckenzieranch.com
www.mckenzieranch.com
facebook.com/McKenzieRanchLLC



McKenzie

Should you require any
assistance or have any
inquiries, please don't
hesitate to reach
out to us.

FUNCTION meets Style



From the **pasture** to the **showring** —
we've got you covered.

Call us today for your next **herd bull**
or **show prospect**.

Herd sire: Studer's High Stakes 41H
AI sires: CCS Impel and CSF Longlook HC 706

WHITE FAMILY SHORTHORNS

Tom & Darles White; Matt & Julie Mais;
and Andrew & Stephanie White
Warrensburg, MO

Tom cell: 660-441-1840 | Darles cell: 660-44-1841
wfscattle@gmail.com

GRAND CHAMPION SHORTHORN FEMALE

2023 CATTLEMEN'S CONGRESS JUNIOR SHOW

CLF PROUD STARLET 2111

VCC Ain't No Foolin' 701 ET X Hill Haven Fire Storm 28C

Congratulations
SAYLOR NORVELL



JUST
FOOLIN' AROUND



Semen Available

DSF - PHAF - THF VCC AIN'T NO FOOLIN 701 ET

CLF Foolin' Around 1401 ET X CLF Miss Buckeye 1403 (JA Comman)

Cedar Lane Farm

Jeff, Sue, Scott, Eric and Kelsey Winkle

5006 Gravel Pit Rd • Cedarville, Ohio

Jeff's Cell 937-694-1871 • Scott's Cell 937-681-1550

2022 Ohio State Fair Premier Breeder
2023 Ohio Cattlemen's Soodstock Producer of the Year

THE SYMBOL OF
Quality



JS MISS MICHELLE 2103 ET
FREE & KIM HOT COMMODITY X JS MISS MICHELLE 0102
CHAMPION SHORTHORN HEIFER - 23 MISSOURI STATE FAIR



JS MISS MICHELLE 2103 ET
OWNED BY TENLEY WICKLINE
BPS HE MOORE SUPREME LAND BY LINCOLN SHORTHORN
20 ILLINOIS STATE FAIR



NEW HONOR - JS CECILIA 1103
JS CONTINENTAL OVIDE X WNR CECILIA 2916 ET
CHAMPION SHORTHORN HEIFER & BPS MEMORIAL SUPREME
LAND OF LINCOLN SHORTHORN - 22 ILLINOIS STATE FAIR



JS CECILIA 1103
DIVAN CHAMPION - 22 ABLE



JS CONTINENTAL OVIDE - SEMEN AVAILABLE
CHAMPION SHORTHORN HEIFER - 18 ABLE - 18 AMERICAN HEIFER

JS
JOHNSON
SHORTHORNS

BOB & LINDSEY JOHNSON
WELLSVILLE, MO
217.454.3418

PHIL & NANCY JOHNSON
NIANTIC, IL
217.971.2164



DOCILITY | FERTILITY | LONGEVITY

Merideth Land and Cattle Company



JSF Foreplay 168J

Reg# *x4324982
Sire Bell M Foreman 30A CED 9 | BW 1.3 | WW 64 | YW 108 | MK 28
Dam JSF Princess 24D SCEZ 22.85 | \$BMI 120.80 | \$F 59.13

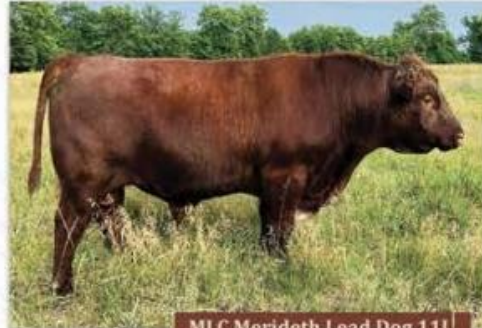

MLC Merideth Lead Dog 11J

Reg# *x4325277
Sire Byland Soggy Dog 7TM73 CED 12 | BW 1.2 | WW 65 | YW 105 | MK 25
Dam Byland Cassandra 9R037 SCEZ 35.00 | \$BMI 145.71 | \$F 61.15



JSF Times Square 120G ET

Reg# x4297739
Sire Saskvalley Tradition 106T CED 10 | BW -2.6 | WW 49 | YW 66 | MK 35
Dam KL Gold Rose SCEZ 60.27 | \$BMI 156.96 | \$F 35.07
Semen Available Through:
STgenetics® 866.589.1708 | Beef@STgen.com CATTLE Visions 573-641-5270



JSF Cruise 125K

Reg# *x4338160
Sire Gilman's Clout 45H ET CED 12 | BW 0.3 | WW 62 | YW 90 | MK 36
Dam JSF Lovemore 52G SCEZ 35.64 | \$BMI 153.80 | \$F 60.64

Progeny also available from
Byland Top Dog 05D40, *x4305793



More than 70 Years of Tradition and Trust
in Shorthorn Cattle Breeding

OWNED AND OPERATED BY
Dr. Reuben Merideth
Rusty Merideth and Wanda Merideth
Located in Fayette, MO
www.meridethlandandcattle.com

Phone: 573-489-2739 | Email: rmmmerideth1@icloud.com

OSTERMAYER SHORTHORNS



Odessa, Missouri

Allen, Tisha, Johnathon & Allie

816-694-8134

SIRE:
MILLBROOK
TRIBUTE FB 6023J

DAM:
MAV PICTURE
PERFECT ET



LITTLE CEDAR TRIVIA 2307



SINCE 1854
Ashland Farm
SHORTHORNS

James and Stephanie Sneed 28551 Griessen Road, Sedalia, MO 65301
660-620-4887 • 660-287-6997
Purebred Bulls for Sale

"Proven genetics with focus on quality and profit for the Commercial Cattleman."

Raising Females is What We Do

AF Shannon Margie 2026
Champion Shorthorn
Heifer Missouri State Fair



DL Fancy
Missouri state fair Reserve Champion
Shorthorn plus heifer
3rd overall division 2023 Junior
Nationals

AF Playful Cait 1735
Many time champion in Missouri
Reserve Division at The American
Royal



AF Margies Dream Girl 1644
Many time Champion in Missouri
Class winner at Junior Nationals



Kylee: (816)752-1591
Kyle: (816)262-2417
Cattle available private treaty



Schabbing Shorthorn Farms is family ran business
focused primarily on Shorthorn and ShorthornPlus
prospect heifers and steers.

Visitors are always welcome!

Schabbing Shorthorn Farms
9716 State Hwy 25
Cape Girardeau, MO 63701
Collin, 573-450-8842
Michele, 573-225-3110
schabsh@gmail.com

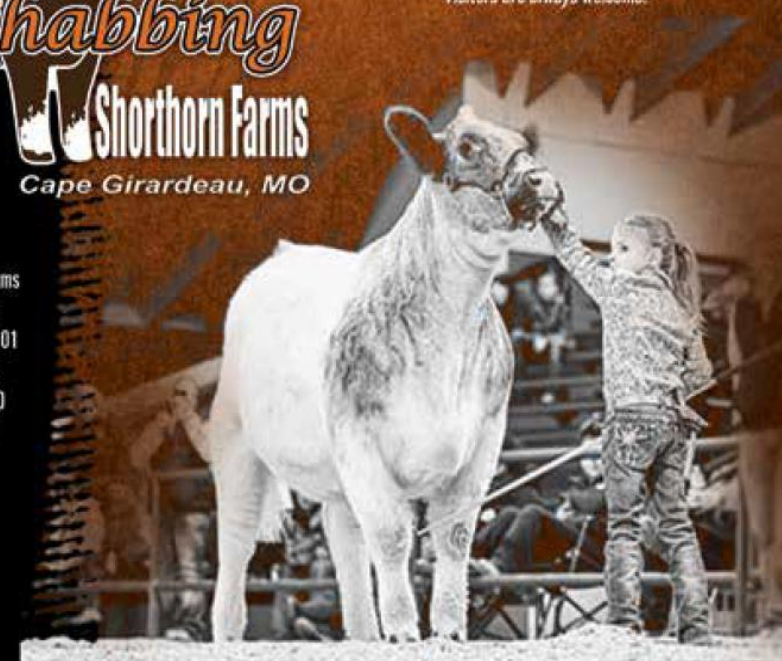

ROBSTEN SHORTHORNS PREHEIM FAMILY



Rodney Preheim (417)260-3123

Garris Preheim (314) 805-0463

5100 Tyrone Rd. Houston, MO 65483

Private heifers for sale off the farm. Online sales to watch for cattle from
Robsten Shorthorns in March, October, and November. Visitors are always
welcome!

THE *Home* FOR HERD BULLS

Commercial Herd Accepted, Purebred Herd Proven



Bulls Available

Private Treaty Summer of 2024
"3rd Annual Maternal Power Herd Sire Online Sale" Fall of 2024

SIRE GROUPS INCLUDE

- Free K-Kim Hot Commodity
- JSF Times Square 120G
- Byland Flash
- JSF Ronan
- Leveldale Chief 008H
- GPN Red Card 0N46
- GPN Patriot 1N40
- NAYLOR Cannonball 1N20

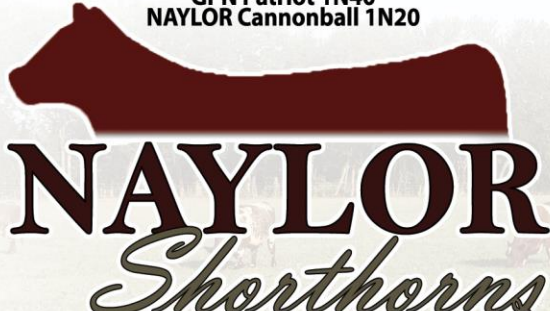

Brett, Brittney, Hudson & Emery Naylor - Halfway, MO
Gary & Pam Naylor - Buffalo, MO
417-880-6873



BULLS SOLD IN '22 & '23

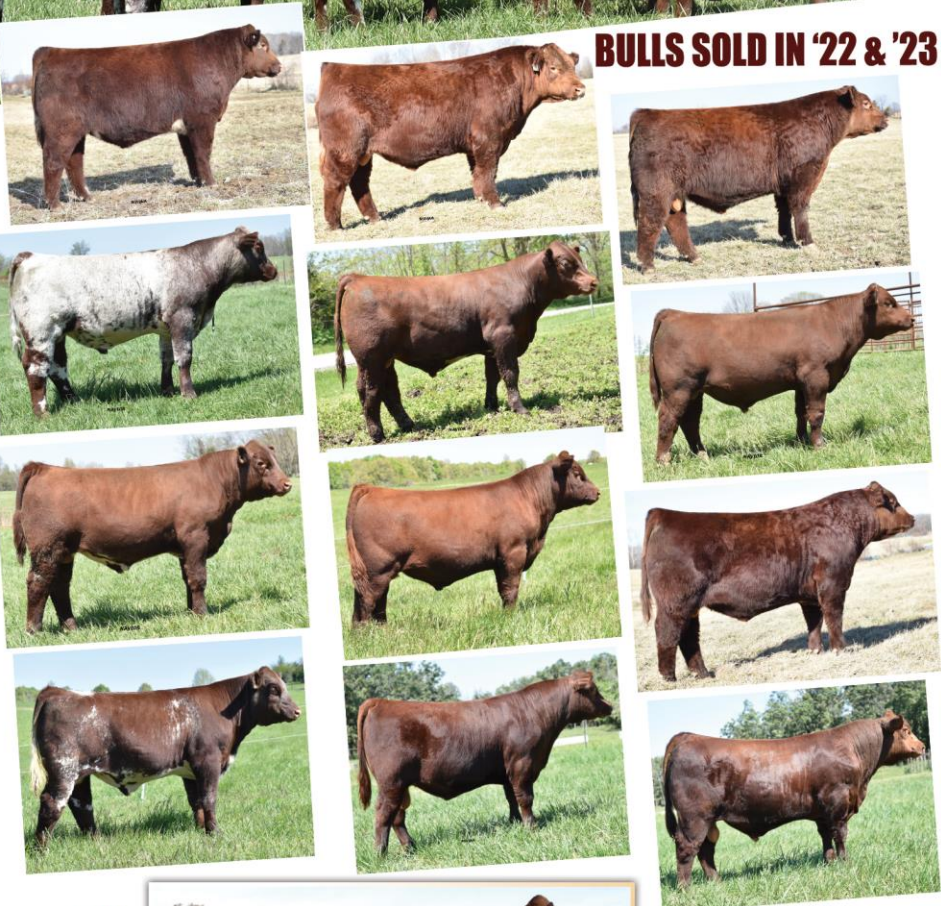

Semen Available



GPN RED CARD 0N46

*x4319134 • Homo Polled
Sire: Waukaru Gold Card 5042

CE	15	YG	-0.34
BW	0.5	CW	15
WW	57	REA	0.41
YW	94	MB	0.02
MK	27	FT	-0.09
TM	56	\$CEZ	37.68
CEM	8	\$BMI	135.12
ST	19	\$F	57.15

Owned with Prairie Rose Shorthorns, Aledo, IL.

Thank you to all of our wonderful sponsors and supporters!



A Family Tradition for 65 Years and Counting



**JGS Cattle Company
Family Owned and Operated
Raising Registered
Shorthorn/Shorthorn Plus
Bulls, Heifers, and Club Calves**



*Jerry and Jeannie Cox
314-952-1693*



*Greg Cox
636-278-0859*



*Stephanie Ostmann
636-236-0747*